

**LEVEL 02**

17TH AVE & ST MORITZ DRIVE SW, CALGARY, AB  
ST MARTIN'S ANGLICAN CHURCH

SCALE: 1/8" = 1'-0"

DATE: 05/19/2019

DRAWN BY: BT

SK 2.2

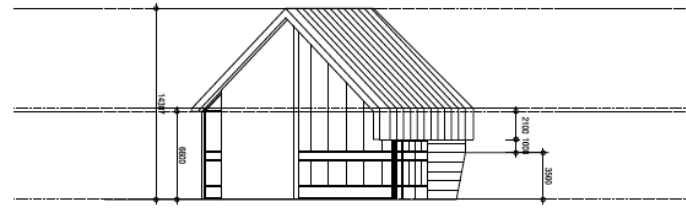

EAST AND WEST ELEVATION

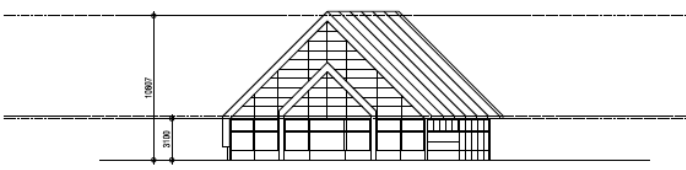

WEST ELEVATION

**EAST AND WEST ELEVATION**

17TH AVE & ST MORITZ DRIVE SW, CALGARY, AB  
ST MARTIN'S ANGLICAN CHURCH

SCALE: 1/8" = 1'-0"

DATE: 28-Feb-2019

DRAWN BY: BT

A 3.3

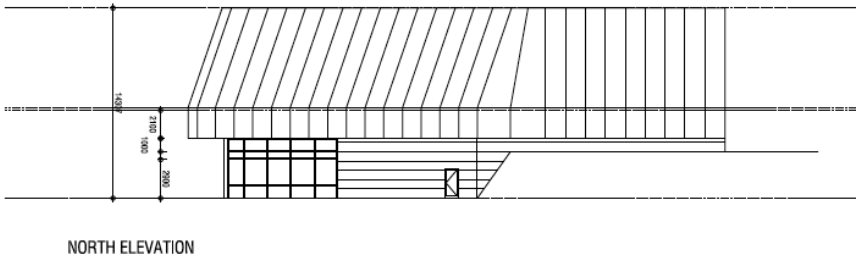
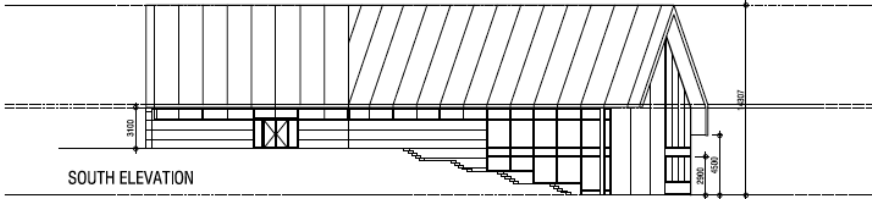

NORTH AND SOUTH ELEVATION  
 17TH AVE & ST MORITZ DRIVE SW, CALGARY, AB  
**ST MARTIN'S ANGLICAN CHURCH**  
 ST MARTIN'S ANGLICAN CHURCH  
 2/17/18

SCALE 1/160  
 DATE 26-Feb-2019  
 DRAWN BY BC

This drawing and model are Copyright © 2019, by the Architect. These drawings are to be used for the construction of the building. The Project and its location are subject to change and are subject to change. This drawing is to be used for construction.

**A 3.2**

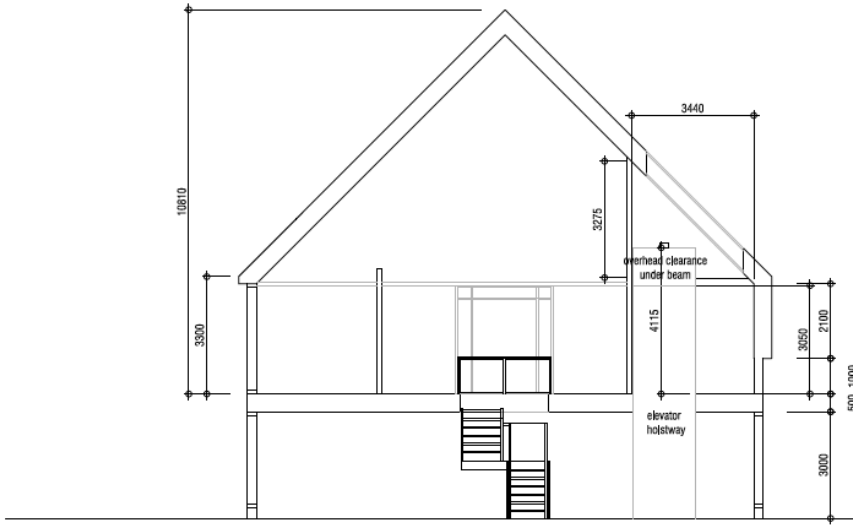

CONCEPTUAL SECTION - MECHANICAL LOFT  
 17TH AVE & ST MORITZ DRIVE SW, CALGARY, AB  
**ST MARTIN'S ANGLICAN CHURCH**  
 ST MARTIN'S ANGLICAN CHURCH  
 2/17/18

SCALE 1/75  
 DATE 12-Feb-2019  
 DRAWN BY HY

This drawing and model are Copyright © 2019, by the Architect. These drawings are to be used for the construction of the building. The Project and its location are subject to change and are subject to change. This drawing is to be used for construction.

**A 4.0**

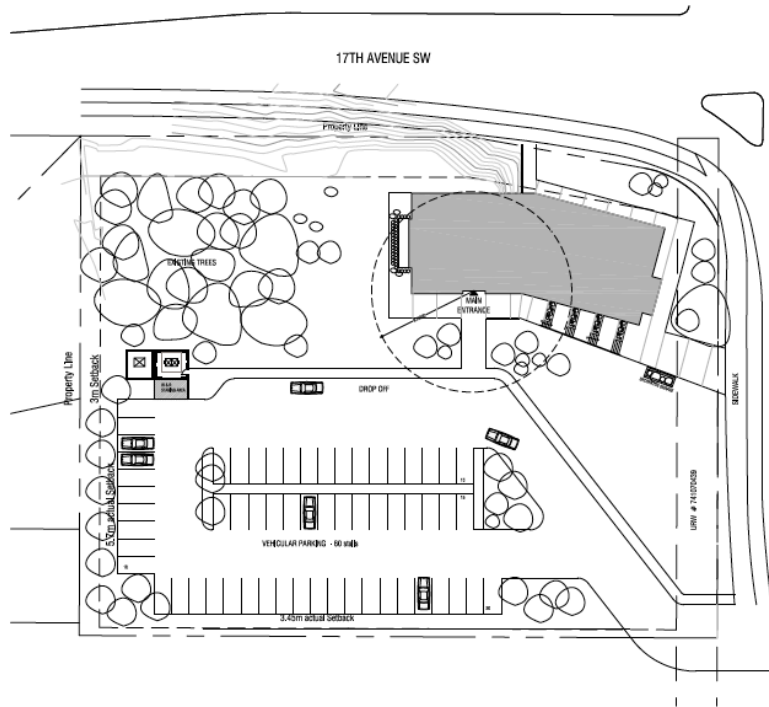

SITE INFORMATION			
2011 AREA	7000 sq ft		
BUILDING INFORMATION			
BUILDING FOOTPRINT AREA	6762 sq ft (6300 SQ FT)		
LOWER FLOOR AREA	6762 sq ft (6300 SQ FT)		
UPPER FLOOR AREA	3917 sq ft (3600 SQ FT)		
TOTAL FLOOR AREA	10679 sq ft (10,000 SQ FT)		
NUMBER OF SEATS	236 ROW-BED SEATS SHOWN		
LARGEST ASSEMBLY AREA	197 sq ft		
PARKING			
PLACE OF WORSHIP - SEATS			
OCCUPANCY	FACTOR	REQUIRED	PROVIDED
236	1.4 PERSONS	99	60
TOTAL			60



ST MARTIN'S ANGLICAN CHURCH

---

**SITE PLAN**

17TH AVE & ST MORITZ DRIVE SW, CALGARY, AB  
ST MARTIN'S ANGLICAN CHURCH

---

SCALE: 1"=40'

DATE: 2018/03/06

DRAWN BY: JT

---

**SK 1.0**

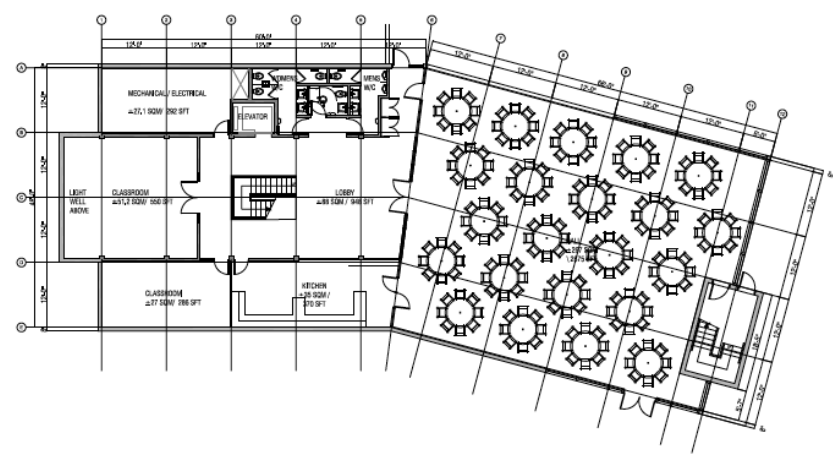



ST MARTIN'S ANGLICAN CHURCH

---

**LEVEL 01**

17TH AVE & ST MORITZ DRIVE SW, CALGARY, AB  
ST MARTIN'S ANGLICAN CHURCH

---

SCALE: 1"=15'

DATE: 06-FEB-2019

DRAWN BY: JT

---

**SK 2.1**